

200 survey points & 1,000 soil profile descriptions

Dr Stefanie Carter

First published 30th September 2020

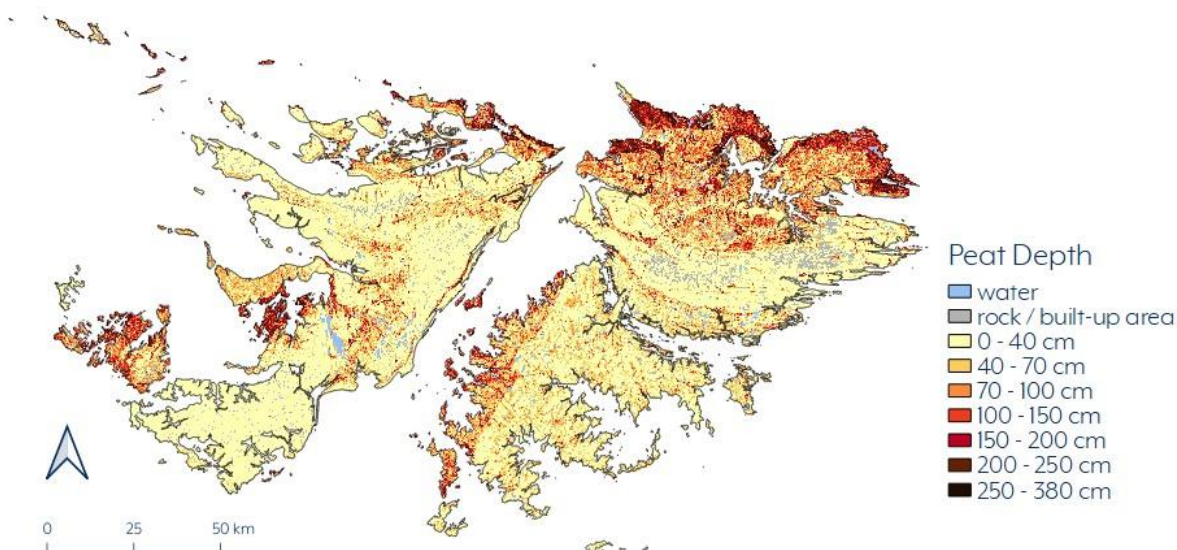

After more than two years of project work, visits to 200 survey points, 1,000 soil profile descriptions, 2,400 individual soil tests in the lab and several soil model iterations, the majority of the soil maps are now completed!

This would have not been possible without the fantastic collaboration between all project partners: Falkland Islands Government's Department of Agriculture, James Hutton Institute, UK Falkland Islands Trust, UK Centre for Ecology and Hydrology, Universidad de Magallanes and Natural History Museum, and of course the involvement and support of landowners.

To view the soil maps, please visit the project's [webGIS](#).

In addition to these online maps, local landowners have also been sent a memory stick with their soil maps in PDF format and a printed soil map interpretation guide.